

Please include this Title on your return to The Performing Right Society

# A SWINGIN' SAFARI

40

## LEAD PART (VIOLINS)

MUSIC: BERT KAEMPFERT

Moderato "Shuffle" Tempo (♩ = 152)

Clarinet  
Piano 2<sup>na</sup>

Ten. Sax.

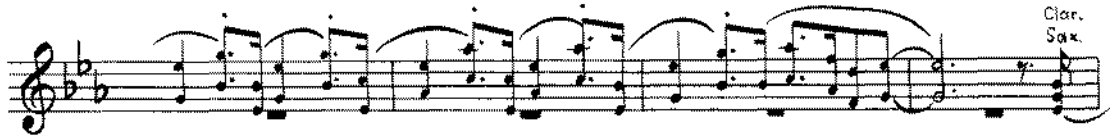

Clar.  
Sax.

(A)

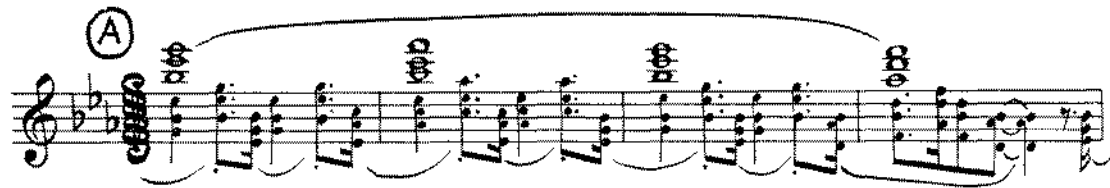

(B) P

Trp. Solo

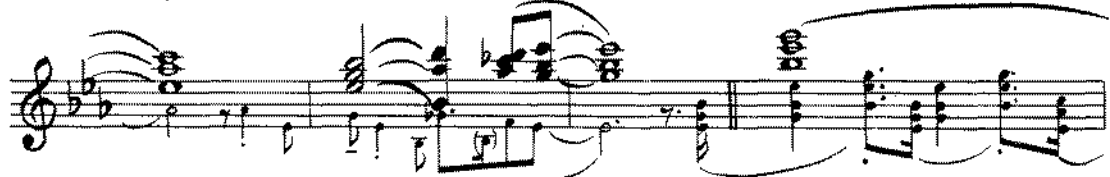

Copyright © 1962 by Roosevelt Music Co., Inc., New York, N. Y.  
International Copyright Secured. Made in England.

CARLIN MUSIC CORP., 17, Savile Row, London, W. 1. All Rights Reserved.  
Authorised for sale only in the territory of the  
United Kingdom of Great Britain and Northern Ireland, Eire, and the British Dominions, Colonies, Overseas  
Territories and Dependencies (excluding Canada, Australia and New Zealand).

# LEAD PART (VIOLIN) (2)

Key features and markings include:

- Measure 7:** Includes the instruction "D.S. al  $\phi$ ".

E. A. WATKINS  
13 OCTAVIUS AVE  
CAULFIELD 3162  
PHONE 211 8798

# A SWINGIN' SAFARI

## 1st Eb Alto Saxophone

MUSIC: BERT KAEMPFFERT

Moderato "Shuffle" Tempo (♩ = 152)

**B♭-Clar.** Solo

*mf*

**A**

*mf*

**B**

*Solo*

Copyright © 1962 by Roosevelt Music Co., Inc., New York  
This arrangement Copyright © 1962 by Roosevelt Music Co., Inc. Used by Permission  
International Copyright Secured Made in U.S.A. All Rights Reserved

E. A. WATKINS  
13 OCTAVIUS AVE  
CAULFIELD 3162  
PHONE 211 8798

# 1st Eb Alto<sup>2</sup> Saxophone

Annotations and markings include:  
- Circled letters: C, D, E  
- Dynamics: *mf*, *f*  
- Performance instructions: Solo unis., Tpt. Solo ad lib., Soli D. S. al  
- Chord symbols: F, Gm7, Abdim, Fdim, C9, Bb, C7, Bb7

# A SWINGIN' SAFARI

E. A. WATKINS

13 OCTAVIUS AVE

CAULFIELD 3162

PHONE 211 8798

## 3rd Trombone

MUSIC: BERT KAEMPFFERT

Moderato "Shuffle" Tempo (♩ = 152)

Copyright © 1962 by Roosevelt Music Co., Inc., New York  
This arrangement Copyright © 1962 by Roosevelt Music Co., Inc. Used by Permission  
International Copyright Secured Made in U.S.A. All Rights Reserved

# A SWINGIN' SAFARI

E. A. WATKINS

13 OCTAVIUS AVE

CAULFIELD 3162

PHONE 211 8798

## 2nd Trombone

MUSIC: BERT KAEMPFERT

Moderato "Shuffle" Tempo (♩ = 152)

8 7

*mf* (A)

(B)

*mf*

(C)

*mf*

(D)

*p*

D.S. al  $\text{♩}$  *mf*

8 7

*mf*

# A SWINGIN' SAFARI

E. A. WATKINS

13 OCTAVIUS AVE

CAULFIELD 3162

PHONE 211 8798

MUSIC: BERT KAEMPFERT

## 1st Trombone

Moderato "Shuffle"-Tempo (♩ = 152)

Copyright © 1962 by Roosevelt Music Co., Inc., New York  
This arrangement Copyright © 1962 by Roosevelt Music Co., Inc. Used by Permission  
International Copyright Secured Made in U.S.A. All Rights Reserved

# TRUMPET 4

# "A SWINGIN' SAFARI"

A series of seven empty musical staves for the Trumpet 4 part.

# A SWINGIN' SAFARI

E. A. WATKINS  
 13 OCTAVIUS AVE  
 CAULFIELD 3162  
 PHONE 211 8798

MUSIC: BERT KAEMPFERT

## 3rd B♭ Trumpet

Moderato "Shuffle" Tempo (♩ = 152)

8 7 (A)

1 (B) 7

1 (C)

(D) 8

8 1 1

D.S. al  $\text{♩}$

# A SWINGIN' SAFARI

E. A. WATKINS

13 OCTAVIUS AVE

CAULFIELD 3162

PHONE 211 8798

2nd B $\flat$  Trumpet

MUSIC: BERT KAEMPFERT

Moderato 'Shuffle' Tempo (♩ = 152)

Copyright © 1962 by Roosevelt Music Co., Inc., New York  
This arrangement Copyright © 1962 by Roosevelt Music Co., Inc. Used by Permission  
International Copyright Secured Made in U.S.A. All Rights Reserved

E. A. WATKINS  
13 OCTAVIUS AVE  
CAULFIELD 3162  
PHONE 211 8798

2  
1st B♭ Trumpet

©  
Clar. Sax's  
mf

Hand in Bell Solo ad lib.  
f F Gm7 A°dim F C9 F B♭

Fdim. F Gm7 F Fdim. C7

Brass  
D.S.al

mf

# A SWINGIN' SAFARI

## 1st B $\flat$ Trumpet

MUSIC: BERT KAEMPFERT

Moderate "Shuffle"-Tempo (♩=152)

Piano, Clar. (8va)

*mf*

Piano  
Clar, Sax's

Brass. **(A)**  
*mf*

**(B)** Solo

*mf*

Copyright © 1962 by Roosevelt Music Co., Inc., New York  
This arrangement Copyright © 1962 by Roosevelt Music Co., Inc. Used by Permission  
International Copyright Secured Made in U.S.A. All Rights Reserved

4  
Piano

E. A. WATKINS  
13 OCTAVIUS AVE  
CAULFIELD 3162  
PHONE 211 8778

3  
Piano

E. A. WATKINS

13 OCTAVIUS AVE

CAULFIELD 3162

PHONE 211 8796

8va

Clar. Solo's  
(tacet)

Chords: A<sup>b</sup>, E<sup>b</sup>, B<sup>b</sup>7, E<sup>b</sup>

©

Brass.

Drums

© Trp. Solo ad lib.

mf

Chords: E<sup>b</sup>, Fm7, F<sup>#</sup>dim., E<sup>b</sup>, B<sup>b</sup>9, E<sup>b</sup>

Chords: A<sup>b</sup>, A<sup>b</sup>dim., E<sup>b</sup>, Fm7, E<sup>b</sup>, E<sup>b</sup>dim.

2  
Piano

E. A. WATKINS  
13 OCTAVIUS AVE  
CAULFIELD 3162  
PHONE 211 8798

8va

(A)

Chords: Eb, Ab, Eb, Bb7

8va

Chords: Ab, Eb, Bb7

(B) Trp. Solo

Chords: Eb, Ab, Eb, Bb7

Sax's

Soli 8va

Chords: Eb, Ab, Eb, Bb7

L.H.

8va

Chords: Ab, Eb, Bb7

# A SWINGIN' SAFARI

E. A. WATKINS  
13 OCTAVIUS AVE  
CAULFIELD 3162  
PHONE 211 8798

Piano

MUSIC: BERT KAEMPFERT

Moderato "Shuffle" Tempo (♩ = 152)

Soli (with Clarinet)

8va

L.H. E♭  
Guit

8va

A♭ E♭ B♭7 E♭

The second system continues the piano accompaniment with similar rhythmic patterns. The bass line includes chords A♭, E♭, B♭7, and E♭.

8va

(simile) A♭ E♭ B♭7 E♭

B♭

The third system includes the instruction "(simile)" in the bass line. The bass line includes chords A♭, E♭, B♭7, and E♭, and a B♭ note.

8va

A♭ E♭ B♭7 E♭

Brass.

The fourth system concludes the piano accompaniment with chords A♭, E♭, B♭7, and E♭, and a "Brass." marking in the bass line.

Copyright © 1962 by Roosevelt Music Co., Inc., New York  
This arrangement Copyright © 1962 by Roosevelt Music Co., Inc. Used by Permission  
International Copyright Secured Made in U.S.A. All Rights Reserved

E. A. WATKINS  
13 OCTAVIUS AVE  
CAULFIELD 3162  
PHONE 211 8798

2  
Guitar

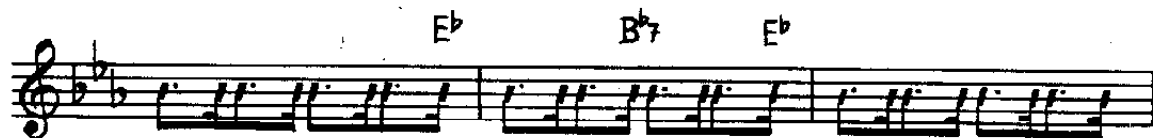
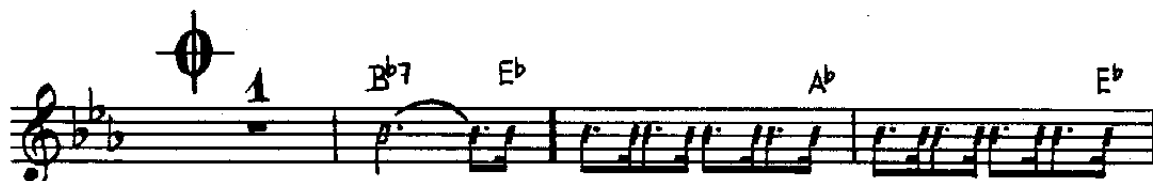

# A SWINGIN' SAFARI

E. A. WATKINS

13 OCTAVIUS AVE

CAULFIELD 3162

PHONE 211 8798

Guitar

MUSIC: BERT KAEMPFFERT

Moderato "Shuffle" Tempo (♩=152)

3

$E^b$   $A^b$   $E^b$

$B^b_7$   $E^b$  (simile)  $A^b$   $E^b$

$B^b_7$   $E^b$   $A^b$   $E^b$

(A)

$B^b_7$   $E^b$   $A^b$   $E^b$

$B^b_7$   $E^b$   $A^b$   $E^b$

(B)

$B^b_7$   $E^b$   $A^b$   $E^b$

$B^b_7$   $E^b$   $A^b$   $E^b$

Copyright © 1962 by Roosevelt Music Co., Inc., New York  
This arrangement Copyright © 1962 by Roosevelt Music Co., Inc. Used by Permission  
International Copyright Secured Made in U.S.A. All Rights Reserved

# A SWINGIN' SAFARI

E. A. WATKINS

13 OCTAVIUS AVE

CAULFIELD 3162

PHONE 211 8793

MUSIC: BERT KAEMPFBRT

## Drums

Moderato "Shuffle" Tempo ( $\text{♩} = 152$ )

- Staff 1:** Starts with "Brushes" and "Hi-Hat" markings. Includes a "Solo" section and a "S.D." (Solo Drum) marking.
- Staff 3:** Includes a circled "A" marking and "add. Hi-Hat" instruction.
- Staff 7:** Includes a "D.S. al" (Da Capo) marking.

# A SWINGIN' SAFARI

E. A. WATKINS  
13 OCTAVIUS AVE  
CAULFIELD 3162  
PHONE 211 8798

## Bass

MUSIC: BERT KAEMPFERT

Moderato "Shuffle" Tempo ( $\text{♩} = 152$ )

# A SWINGIN' SAFARI

L. A. WILSON  
13 OCTAVIUS AVE  
CAULFIELD 3162  
PHONE 211 8798

## 5th E $\flat$ Baritone Saxophone

MUSIC: BERT KAEMPFBERT

Moderato "Shuffle-Tempo" (♩=152)

Copyright © 1962 by Roosevelt Music Co., Inc., New York  
This arrangement Copyright © 1962 by Roosevelt Music Co., Inc. Used by Permission  
International Copyright Secured Made in U.S.A. All Rights Reserved

A. WATKINS  
13 OCTAVIUS AVE  
CAULFIELD 3162  
PHONE 211 8798

2  
4th B $\flat$  Tenor Saxophone

©

Solo unis.  
*mf*

①

2

*mf*

Soli  
D.S. al  $f$

*mf*

# A SWINGIN' SAFARI

E. A. WATKINS

13 OCTAVIUS AVE

CAULFIELD 3162

PHONE 211 8798

4th B $\flat$  Tenor Saxophone

MUSIC: BERT KAEMPFFERT

Moderato "Shuffle" Tempo ( $\text{♩} = 152$ )

Copyright © 1962 by Roosevelt Music Co., Inc., New York  
This arrangement Copyright © 1962 by Roosevelt Music Co., Inc. Used by Permission  
International Copyright Secured Made in U.S.A. All Rights Reserved

E. A. WATKINS  
13 OCTAVIUS AVE  
CAULFIELD 3162  
PHONE 211 8758

# 3rd Eb Alto<sup>2</sup> Saxophone

*Soli unis.* ©

*mf*

⊕

Ⓧ

2

*mf*

*Soli*

D. S. al. ⊕

*mf*

*f*

A

# A SWINGIN' SAFARI

E. A. WATKINS  
13 OCTAVIUS AVE  
CAULFIELD 3162  
PHONE 211 8798

## 3rd Eb Alto Saxophone

MUSIC: BERT KAEMPFBERT

Moderato "Shuffle"-Tempo (♩ = 152)

E. A. WATKINS  
13 OCTAVIUS AVE  
CAULFIELD 3162  
PHONE 211 8798

2  
2nd B $\flat$  Tenor Saxophone

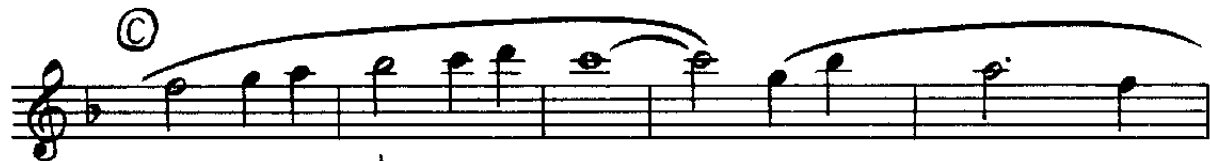

# A SWINGIN' SAFARI

## 2nd B $\flat$ Tenor Saxophone

MUSIC: BERT KAEMPFERT

Moderato "Shuffle" Tempo (♩ = 152)

# Trombone 4 "A Swingin' Safari"
